

LAND-MARK SURVEYING

Mark L. Miritz

Wisconsin Registered Land Surveyor S-2582

N9330 Knuteson Drive

Whitewater, WI 53190

Phone: (262) 495-3284

FAX : (262) 495-8421

LAND-MARKSURVEYING.COM

Owner: Lake Geneva

Property Partnership

PLAT OF SURVEY

LEGAL DESCRIPTION AS FOUND IN VOL. 475, P. 930, DOCUMENT # 188225 OF WALWORTH COUNTY RECORDS

LOT 7, EXCEPT THE NORTH 200 FEET THEREOF, AND EXCEPT ALL THAT PART LYING NORTH AND NORTHERLY OF THE SOUTH LINE OF A ROADWAY UPON A PORTION TO THE NORTH END OF SAID LOT, OF THE S. B. CHAPIN SUBDIVISION, TOWNSHIP 1 NORTH, RANGE 17 EAST, IN THE TOWN OF LINN, COUNTY OF WALWORTH, STATE OF WISCONSIN.

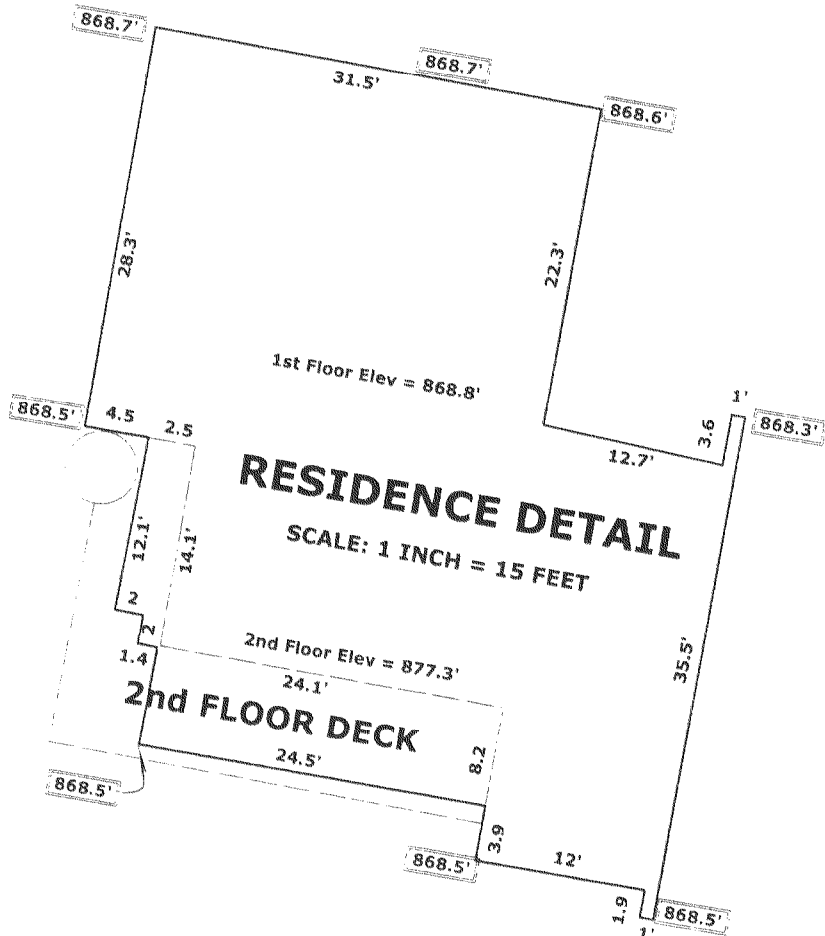
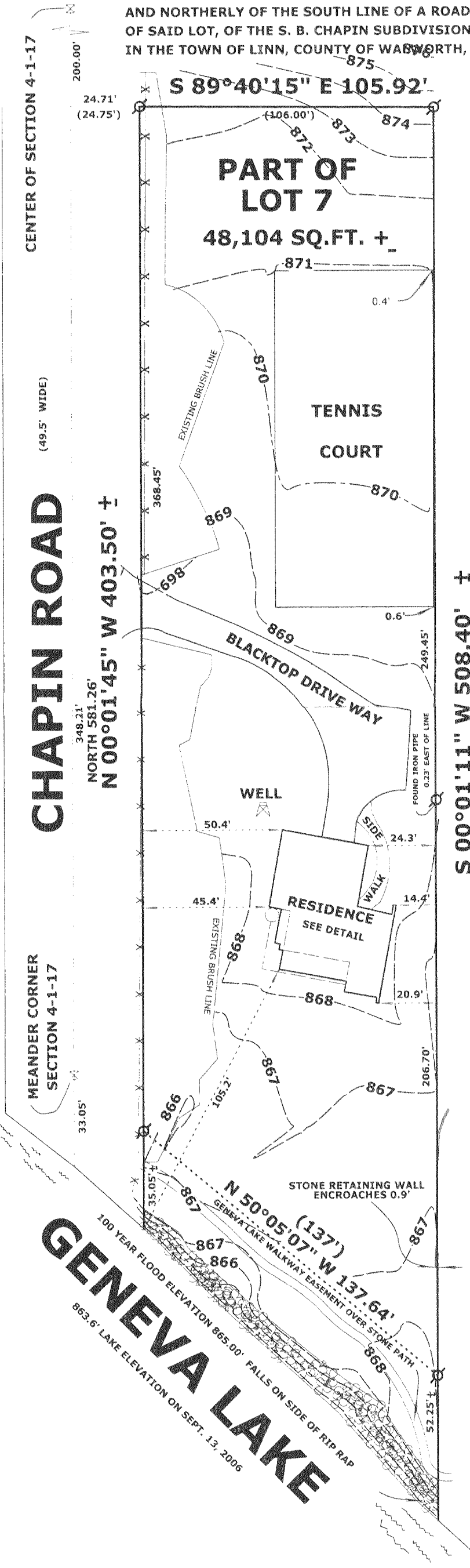

NOV 29 2006  
SMF

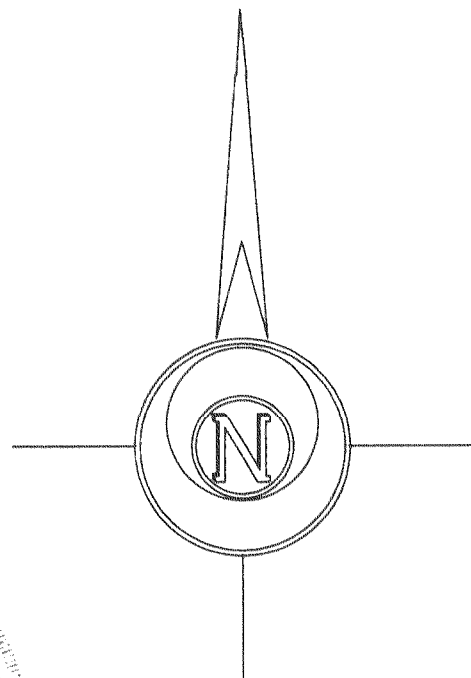

LEGEND

- FOUND IRON PIPE
- FOUND COUNTY MONUMENT
- RECORDED AS DIMENSION
- EXISTING FENCE

SCALE: 1" = 40 FEET

"I hereby certify that the above described property has been surveyed by me or under my direction and that the above map is a true representation thereof and shows the size and location of the property, its exterior boundaries, the location of all visible structures and dimensions of all principal buildings thereon, boundary fences, apparent easements, roadways and visible encroachments, if any."

"This survey is made for the use of the present owners of the property, and also those who purchase, mortgage, or guarantee the title thereto within one year from date hereof."

Mark L. Miritz  
MARK L. MIRITZ  
WISCONSIN REGISTERED  
LAND SURVEYOR S-2582

DATE: SEPT. 17, 2006 JOB NO. 06.814

104 -223

117-2743